Kailh Calligraphy

Last Update: 03/08/2026

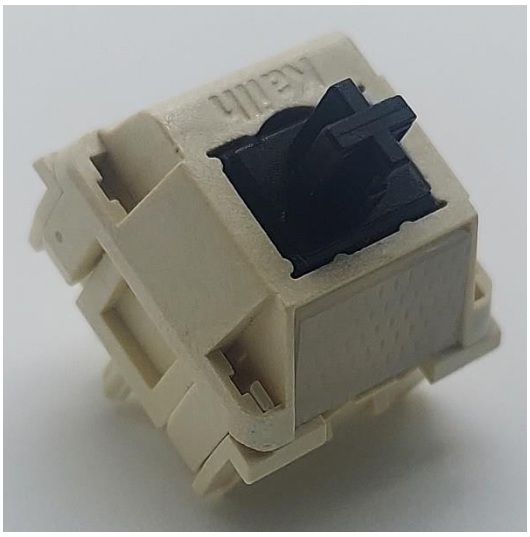

Kailh Calligraphy	
Switch Type: Linear	*Kailh*
Total Stem Travel	3.830 mm
Peak Force	45.1 gf
Bottom Out Force	45.1 gf
# of Upstroke Points	890
# of Downstroke Points	1070

Testing Notes

- By all considerations and appearances, a fairly normal linear force curve.

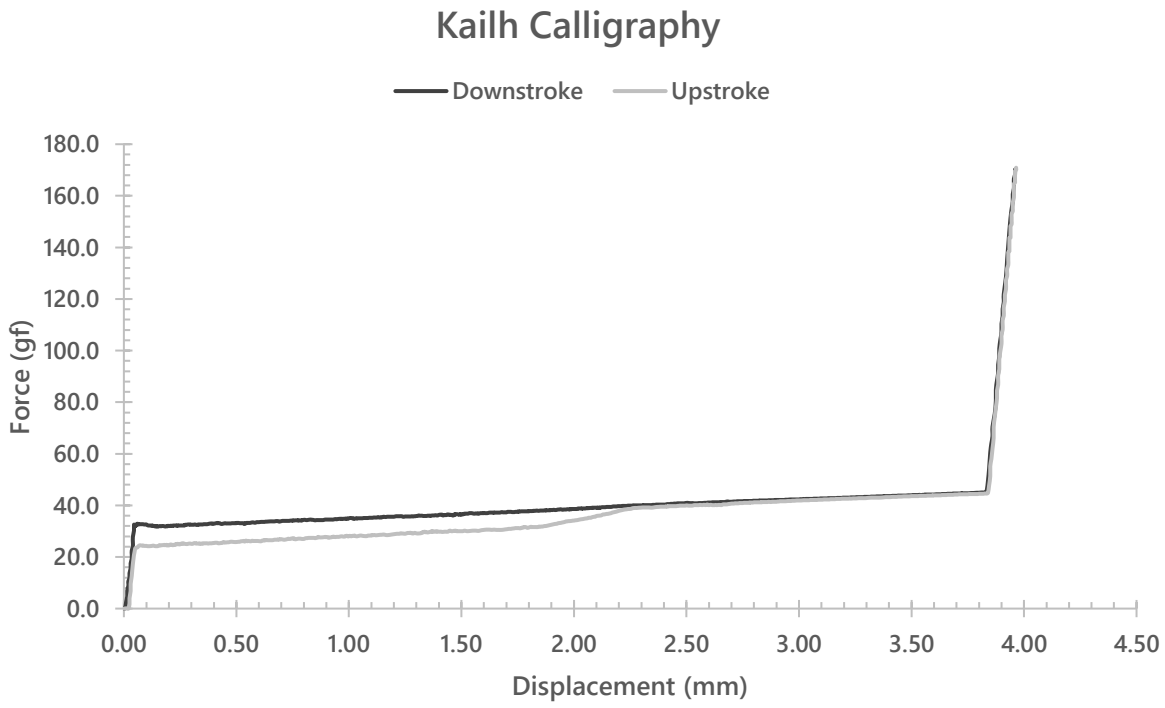

GOAT

Kailh Calligraphy

Last Update: 03/08/2026

Alternative Force Curve Representations

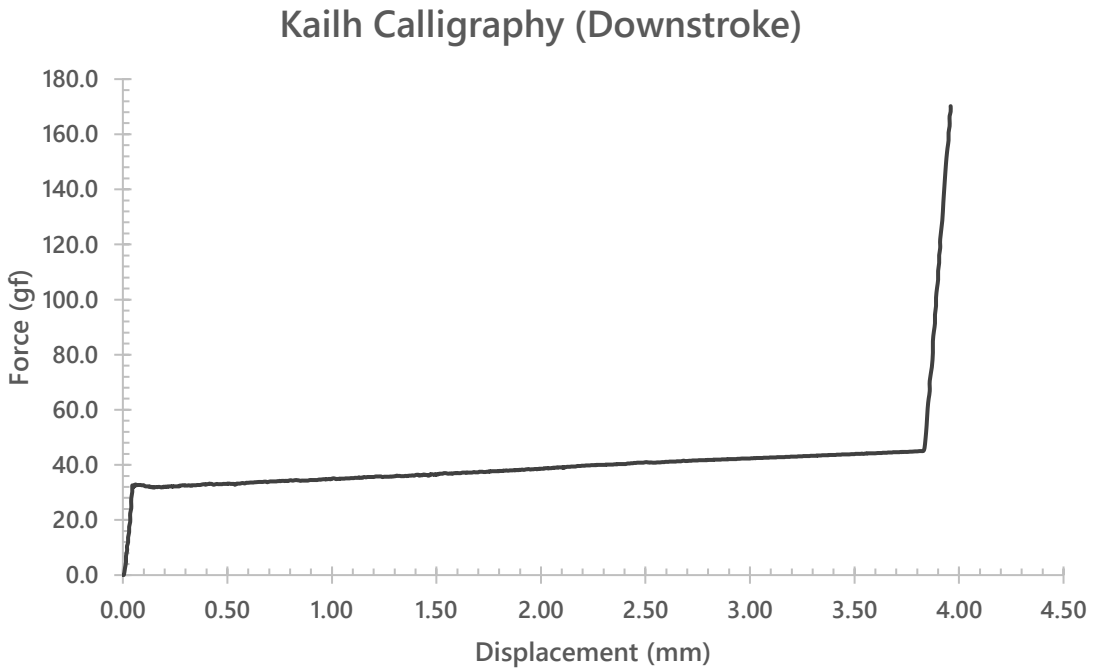

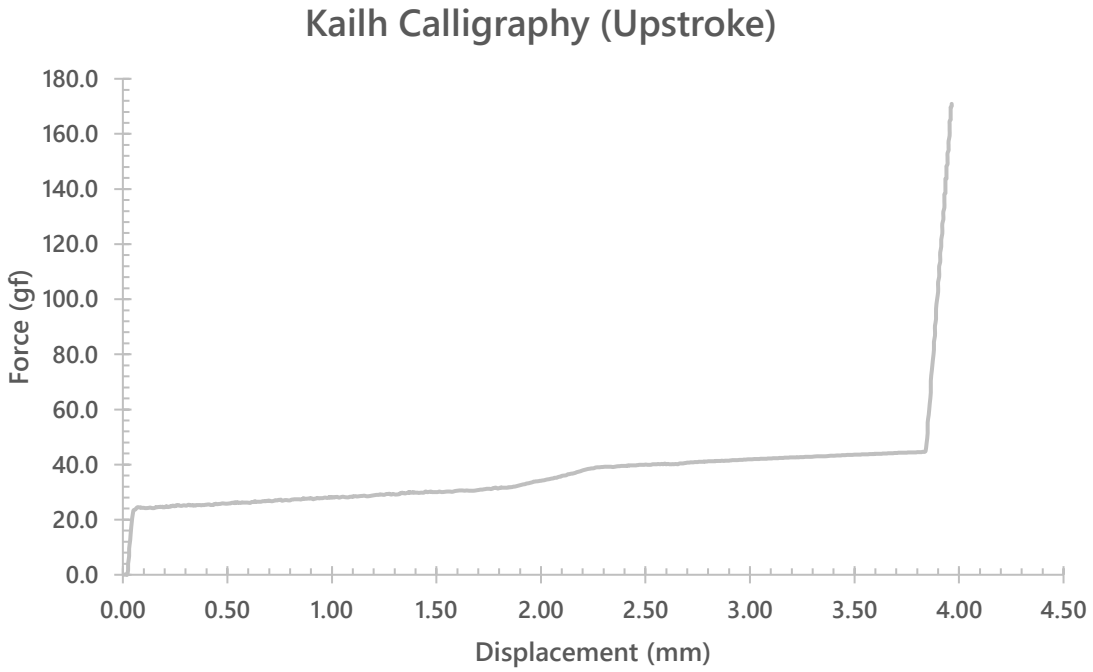

Kailh Calligraphy

Last Update: 03/08/2026
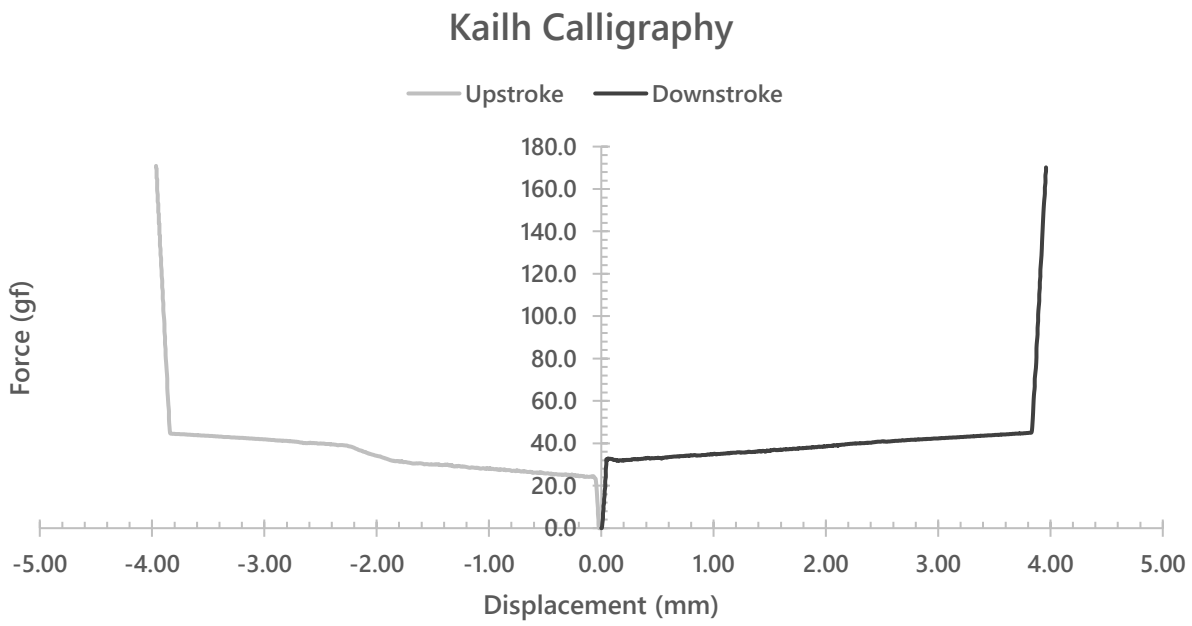
Alternative Force Curve Representations